VISIT…

LANZAROTE Caliente.COM

# SOMETHING TO SLEEP TO

Words and Music by
MICHELLE BRANCH,
JENNIFER HAGIO and JOHN SHANKS

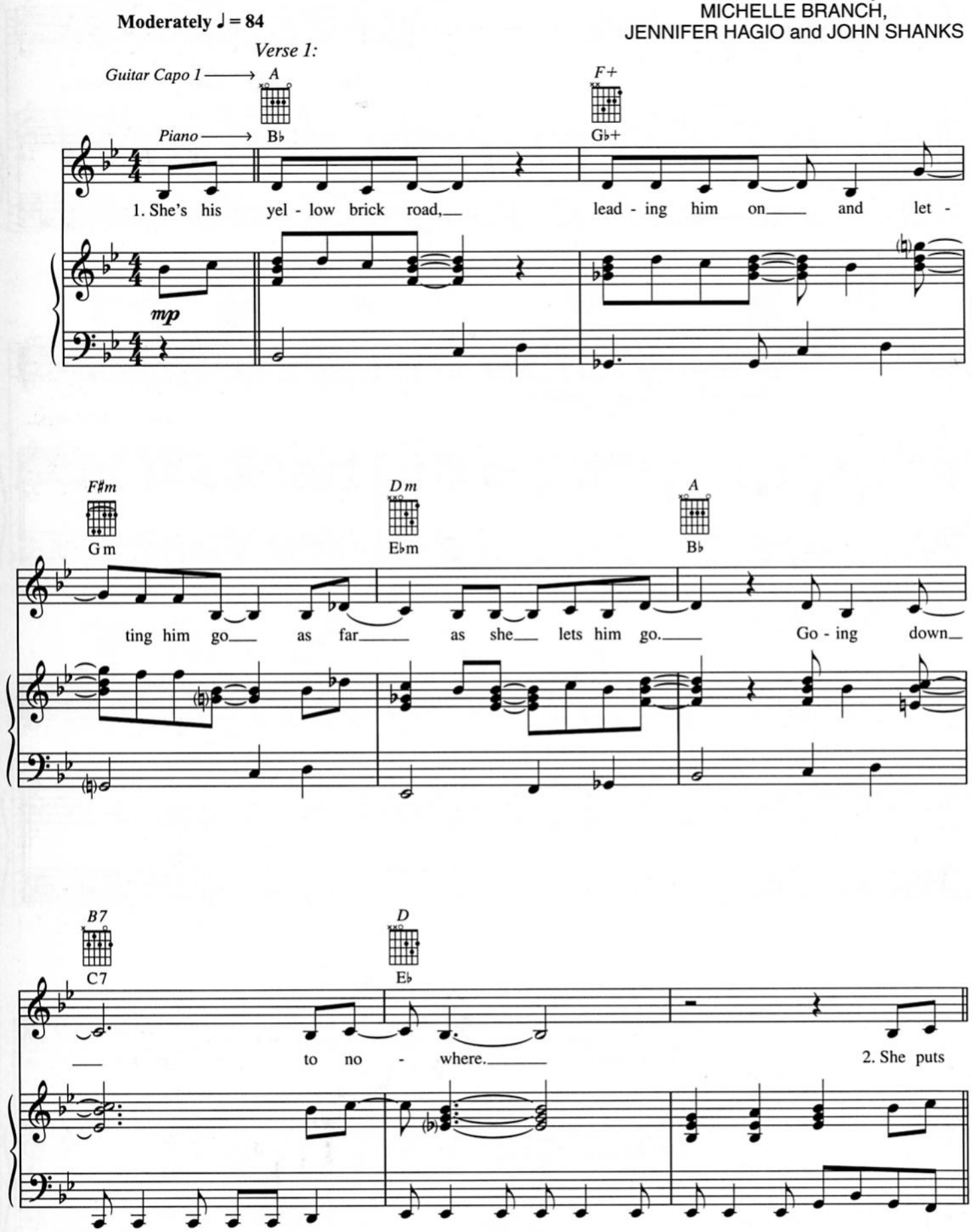
Moderately ♩ = 84
Verse 1:
Guitar Capo 1 ⟶ A
Piano ⟶ B♭
F+
G♭+
1. She's his yel - low brick road, lead - ing him on and let -
mp
F♯m
G m
D m
E♭m
A
B♭
ting him go as far as she lets him go. Go - ing down
B7
C7
D
E♭
to no - where.
2. She puts


© 2001 WB MUSIC CORP., I'M WITH THE BAND MUSIC PUBLISHING COMPANY, HAGIO MUSIC, EMI VIRGIN MUSIC, INC. and LINE ONE PUBLISHING
All Rights for I'M WITH THE BAND MUSIC PUBLISHING COMPANY Administered by WB MUSIC CORP.
All Rights Reserved

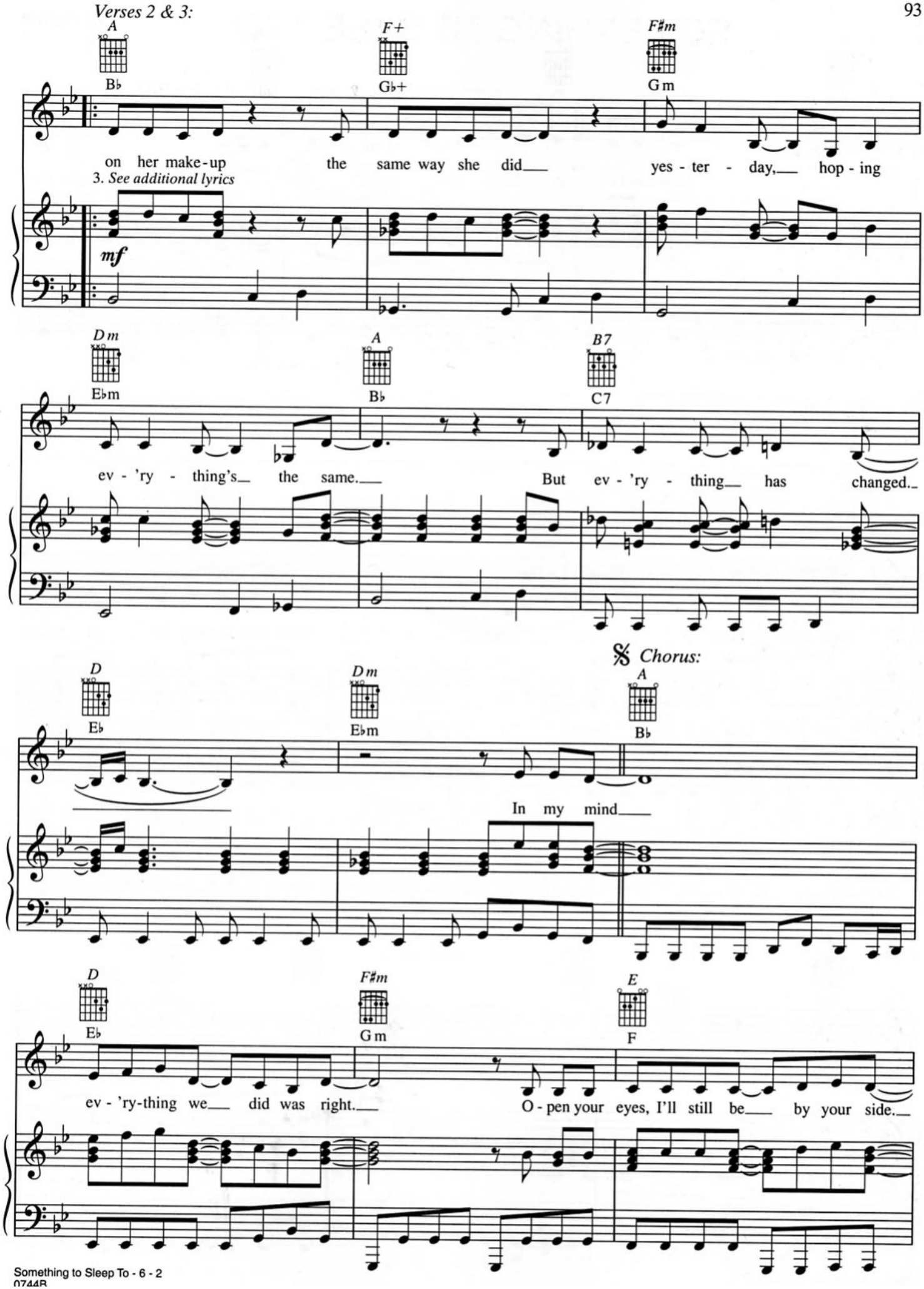
Verses 2 & 3:
A
B♭
F+
G♭+
F♯m
G m
on her make-up the same way she did yes - ter - day, hop - ing
3. See additional lyrics
mf
D m
E♭m
A
B♭
B7
C7
ev - 'ry - thing's the same. But ev - 'ry - thing has changed.
Chorus:
D
E♭
D m
E♭m
A
B♭
In my mind
D
E♭
F♯m
G m
E
F
ev - 'ry-thing we did was right. O - pen your eyes, I'll still be by your side.

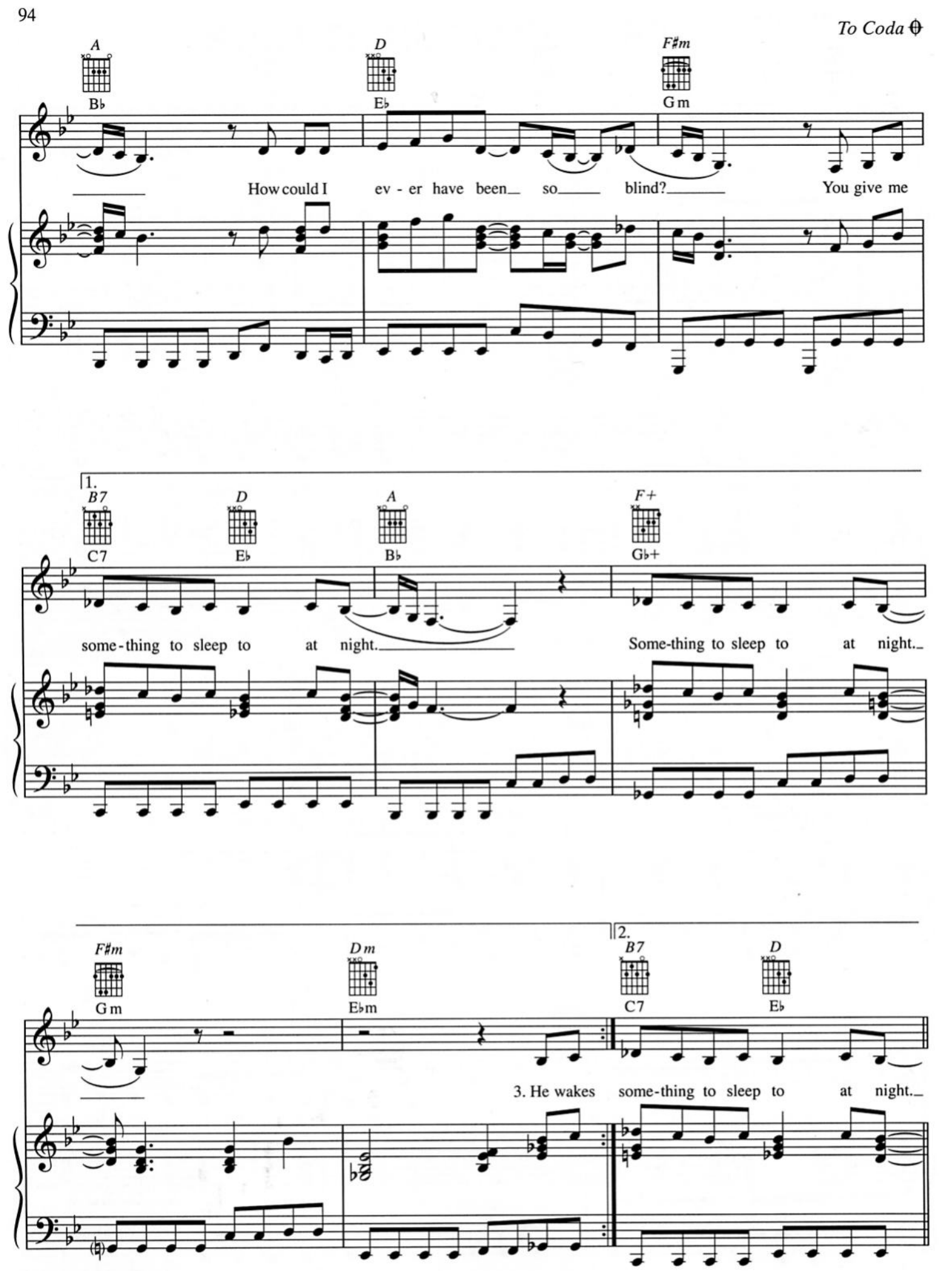
To Coda
A
B♭
D
E♭
F♯m
G m
How could I ev - er have been so blind? You give me
1.
B7
C7
D
E♭
A
B♭
F+
G♭+
some-thing to sleep to at night. Some-thing to sleep to at night.
F♯m
G m
D m
E♭m
2.
B7
C7
D
E♭
3. He wakes some-thing to sleep to at night.

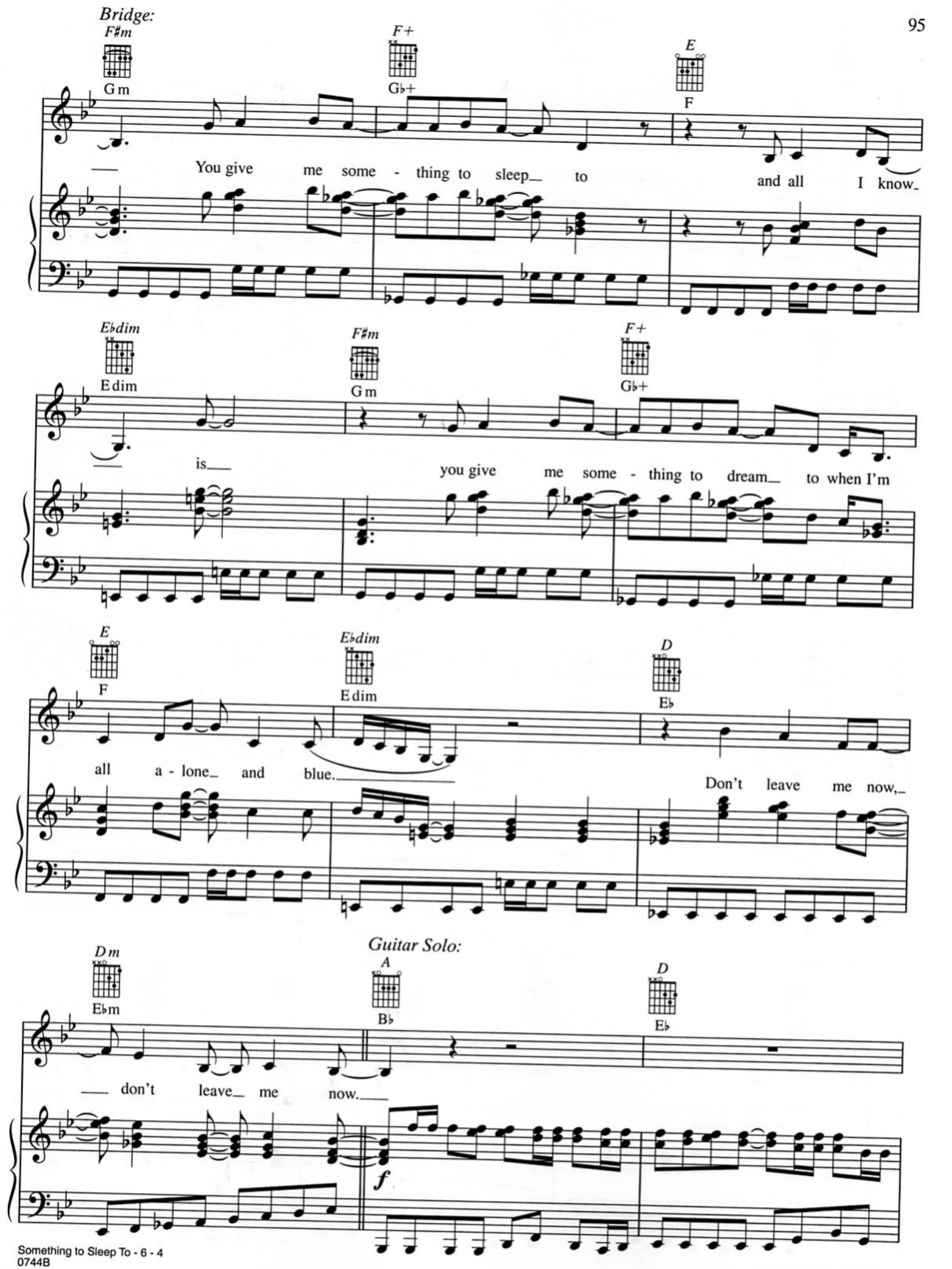
Bridge:
F#m
Gm
F+
G♭+
E
F
You give me some - thing to sleep to and all I know
E♭dim
Edim
F#m
Gm
F+
G♭+
is you give me some - thing to dream to when I'm
E
F
E♭dim
Edim
D
E♭
all a - lone and blue.
Don't leave me now,
Guitar Solo:
Dm
E♭m
A
B♭
D
E♭
don't leave me now.
f

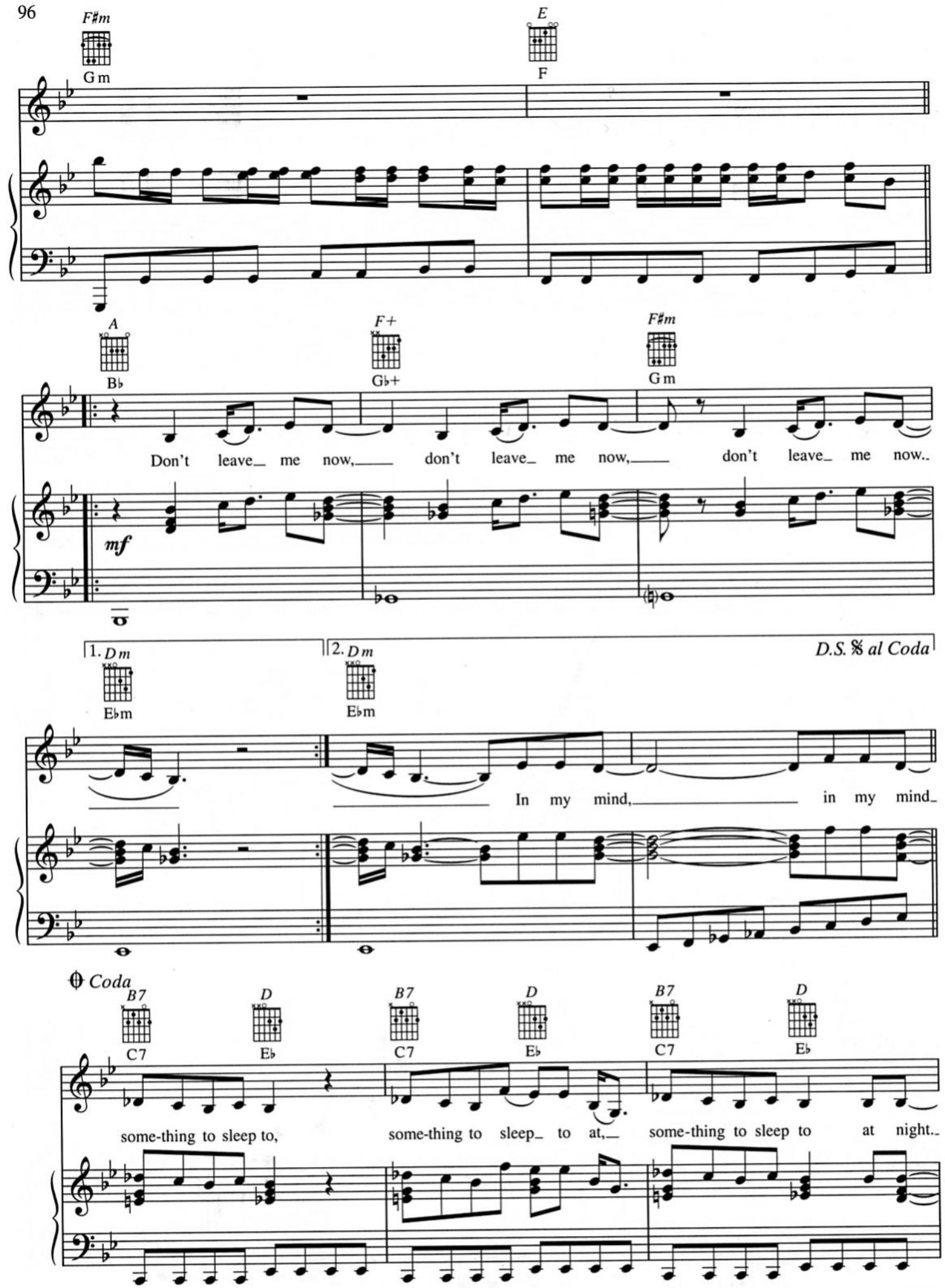
F#m
Gm
E
F
A
B♭
F+
G♭+
F#m
Gm
Don't leave me now, don't leave me now, don't leave me now..
mf
1. Dm
E♭m
2. Dm
E♭m
D.S. 𝄋 al Coda
In my mind, in my mind
Coda
B7
C7
D
E♭
B7
C7
D
E♭
B7
C7
D
E♭
some-thing to sleep to, some-thing to sleep to at, some-thing to sleep to at night..

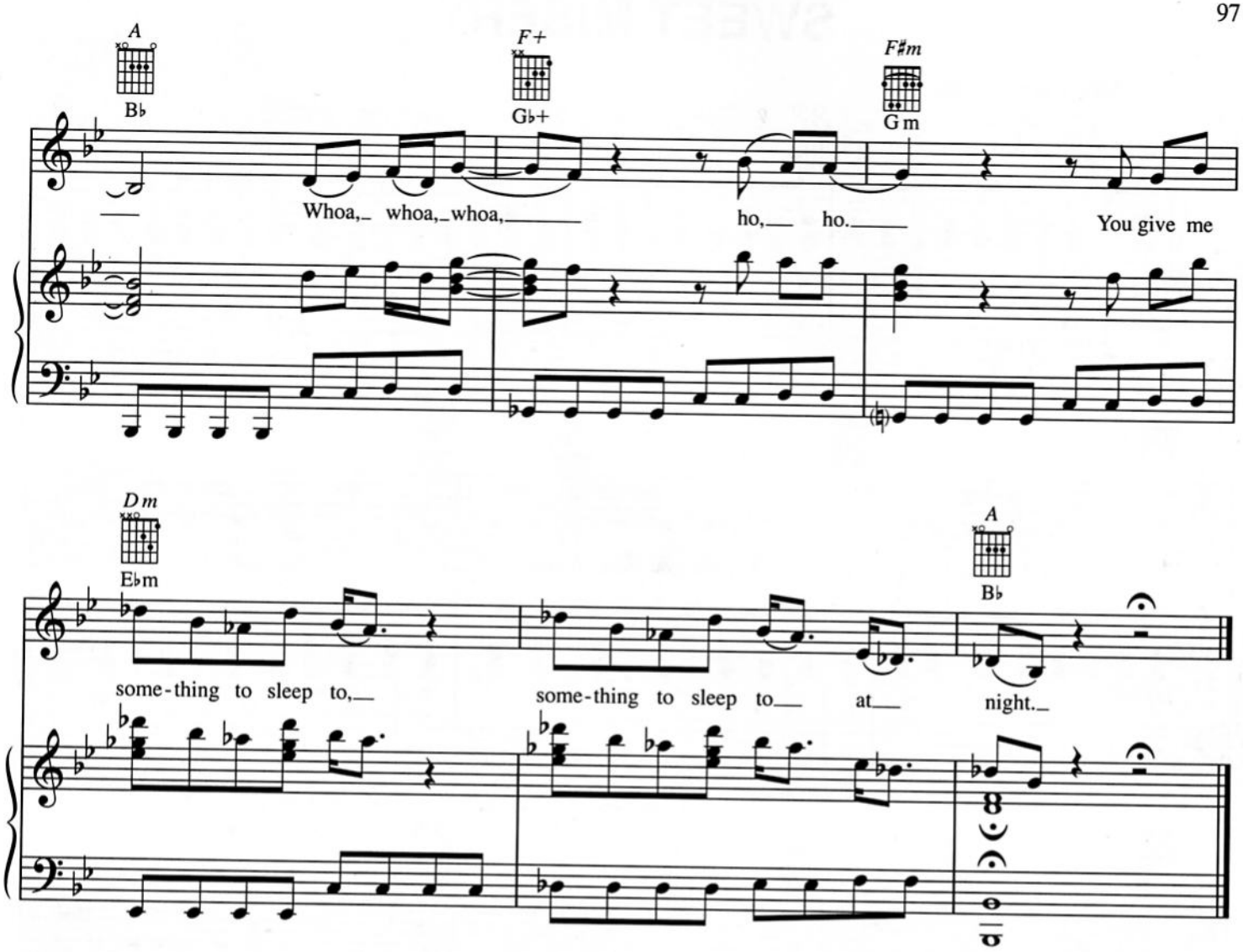


*Verse 3:*
He wakes up to the sound
So scared that she's leaving,
He wishes she were still asleep next to him.
Hoping she will change.
*(To Chorus:)*